A5 WTC Phase 1 Outline Delivery Programme - Section 1

ID	Task Name
1	**A5 WKTC Scheme**
2	Project Start
3	**Scheme Delivery Management - Phases 1-4**
41	**Phase 1 - Business Case and Corridor Constraints Assessment Phase**
117	**RS Board Approval to Proceed to Phase 3**
118	**Phase 2 - Public Consultation Phase (Up to PRA)**
165	**Phase 3 - Option Development**
367	**RS Board Approval to Proceed to Phase 4**
368	**Phase 4 - Selection of Preferred Route**
959	**RS Board Approval to Proceed to Phase 6**
960	**PRA Announcement (Ministerial)**
961	**Phase 5 - Procurement of Contractor(s)**
1038	**Phase 6 - Preferred Route Announcement to Publish Orders**
1039	**Scheme Delivery Management - Phase 6**
1088	**Stage 1 Safety Audit (Whole Scheme)**
1091	**Traffic and Economics (Whole Scheme)**
1097	**Contractor Integration**
1098	Scheme Familiarization - Contractors
1099	Prepare Quality Plans
1100	Partnering Workshop
1101	Contractor Involvement
1102	**Value and Risk Management Study (Preferred route)**
1103	Whole Scheme Risk Workshop
1104	Value Engineering Workshop
1105	**Geodetic Survey Delivery**
1116	**Publish Orders Section 1 - New Buildings to Strabane**
1117	**Section Progress Meeting**
1132	**Technical Working Group Meetings**
1147	**Geodetic Survey**
1157	**Highways**
1170	**Drainage & Flood Modelling**
1175	**Structures**
1180	**Environmental**
1289	**Geotechnical Investigation - Site Works and Reporting**
1303	**Lands and Orders Order Publication**
1365	**Consultations and meetings**
1391	**Buildability**
1392	Traffic Management
1393	Site Access
1394	Sequence of Construction
1395	**Works Cost Estimate**
1396	**Initial**
1401	**Preliminary**
1405	On going Cost forecasting and Contractor Engagement
1406	On going Cost forecasting and Engagement - Contractor
1407	**Assessment Worksheets (AST)**
1437	**Publish Orders Section 2 - Strabane to Omagh**
1760	**Publish Orders Section 3 - Omagh to Aughnacloy**
2083	**SAR 3 Report Delivery (Whole Scheme)**
2087	Publish Orders
2088	**Phase - 7 Public Inquiry**
2089	Project Managemnt
2090	Contractor Project Management
2091	Publish draft Orders
2092	Receive Objections
2093	Dealing with Objections
2094	Relevant Date
2095	**Public Inquiry Preparation**
2096	**Public Inquiry Preparation**
2097	**Personnel**
2103	**Written Submissions including applicable drawings**
2167	Issue Details of Objections
2168	**Presentation Material to Accompany Written Submission**
2187	**Display Material and Landowner Suggested Alignments Investigation Rep**
2193	**Public Inquiry Works**
2203	Public Inquiry
2204	Receive Draft Report
2205	Receive Inspector's Report
2206	Secretary of State's Decision
2207	High Court Challenge Period
2208	Making Orders

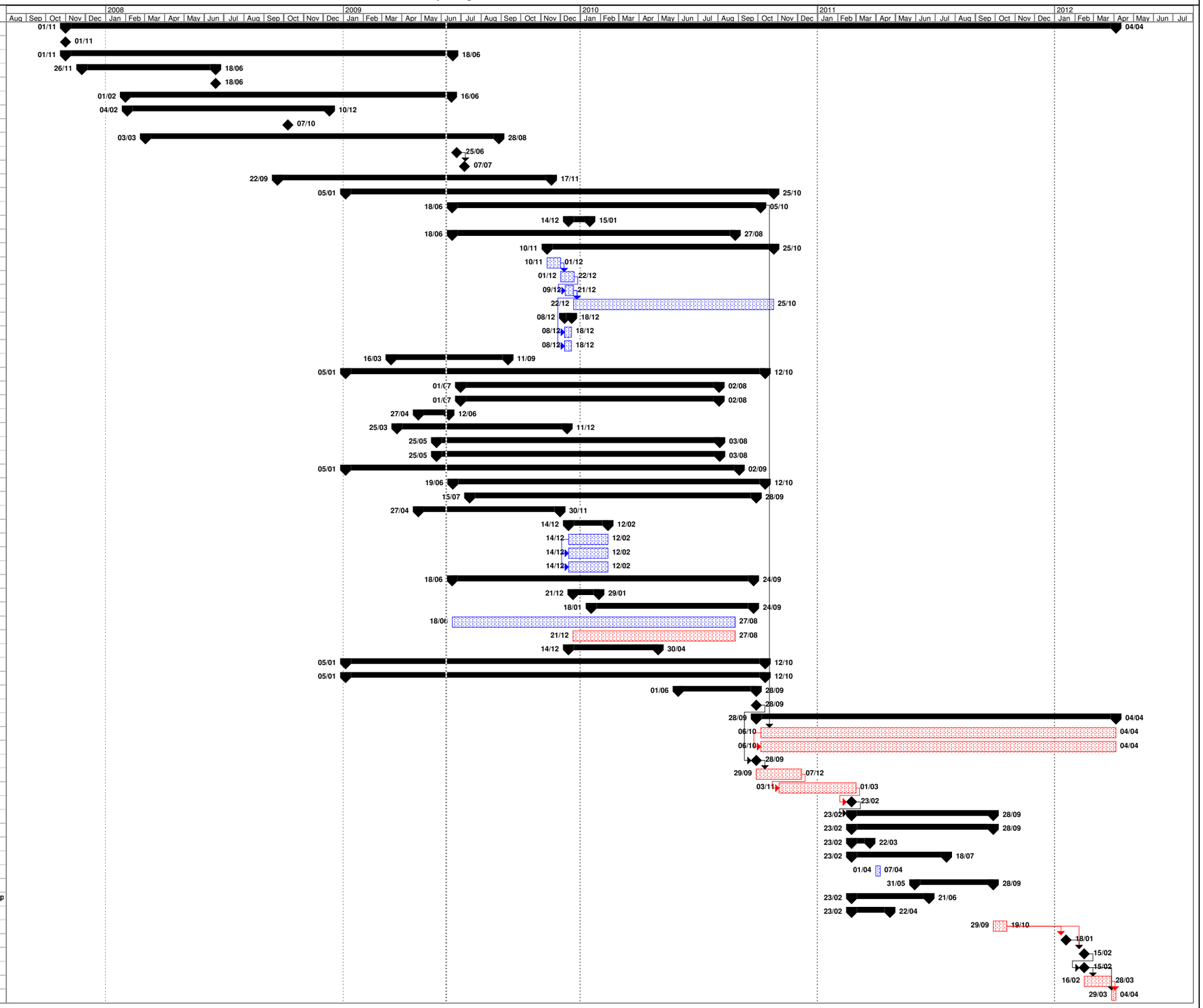

Project: Draft A5 WKTC Phase 1+2+3
Date: Mon 08/06/09

Task | Critical Task | Progress | Milestone | Summary | Rolled Up Task | Rolled Up Critical Task | Rolled Up Milestone | Rolled Up Progress | Split | External Tasks | Project Summary | Group By Summary | Deadline