

PLAN  
(SCALE 1:2500)

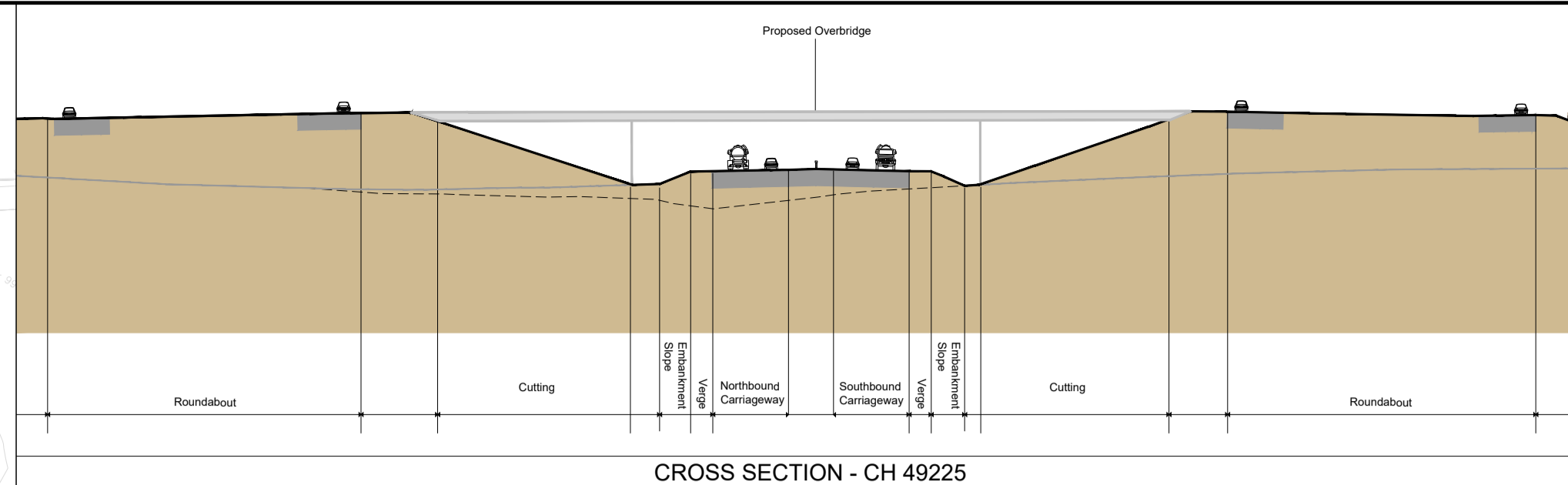

CROSS SECTION - CH 49225

- NOTES
- DO NOT SCALE FROM DRAWING.
  - ALL LEVELS AND CHAINAGES ARE IN METRES UNLESS NOTED OTHERWISE.
  - ALL LEVELS REFER TO OSNI ORDNANCE DATUM.
- PLAN LEGEND
- PROPOSED SCHEME ALIGNMENT
  - PROPOSED SCHEME BOUNDARY
  - OVERBRIDGE STRUCTURE
  - UNDERBRIDGE STRUCTURE / CULVERT
  - CUT
  - FILL
  - WATERCOURSE DIVERSIONS
  - PONDS
  - FLOOD COMPENSATORY STORAGE
  - DEPOSITION AREAS
  - DRAINAGE OUTFALLS
- LONG SECTION LEGEND
- PROPOSED STRUCTURE
  - EXISTING GROUND
  - SAR3 PROFILE
  - PROPOSED A5WTC
  - CULVERT

**DRAFT**

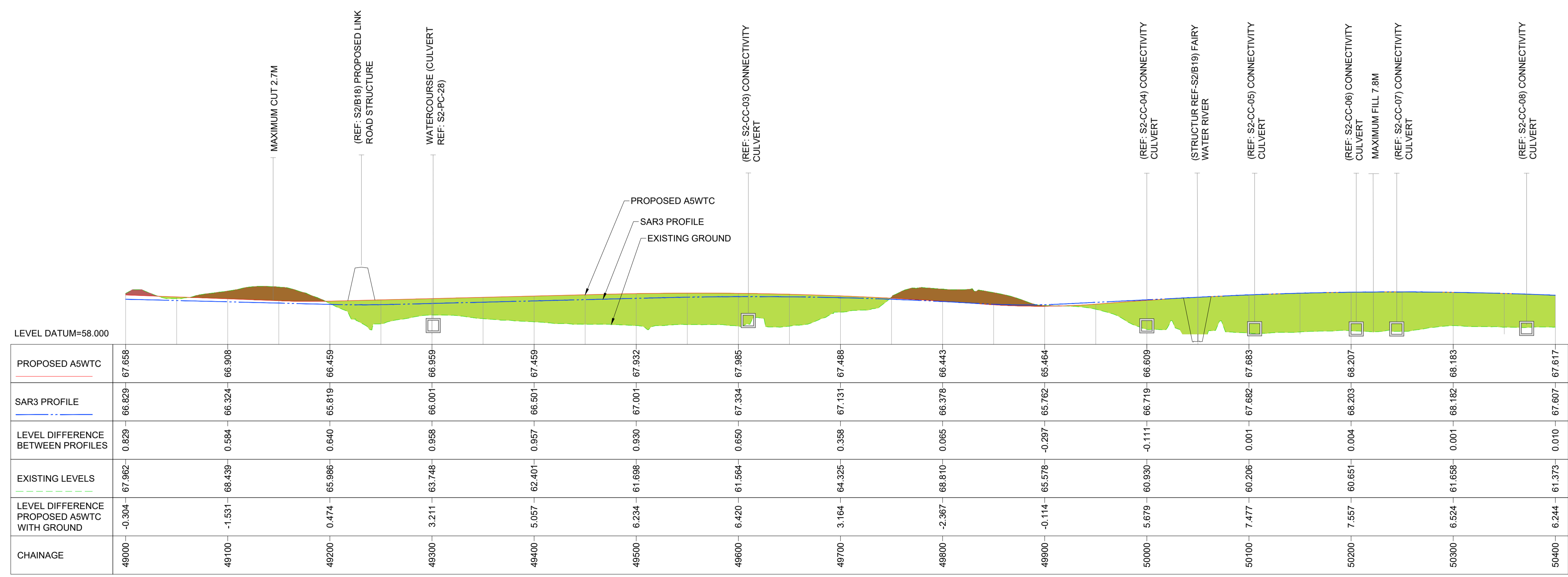

LONG SECTION (5X VERTICAL EXAGGERATION)  
(SCALE HORIZONTAL 1:2500, VERTICAL 1:500)

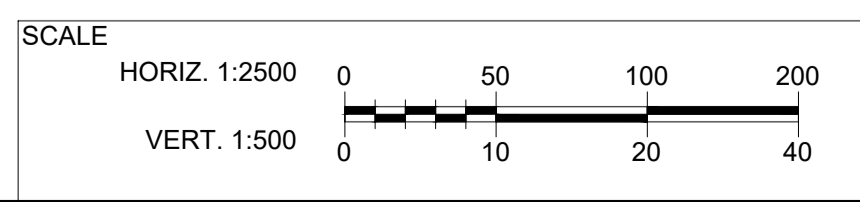

OSNI LICENCE  
REPRODUCED FROM ORDNANCE SURVEY OF NORTHERN IRELAND'S DATA WITH THE PERMISSION OF THE CONTROLLER OF HIS MAJESTY'S STATIONERY OFFICE. © CROWN COPYRIGHT AND DATABASE RIGHTS NIMA ES&LA214. UNAUTHORISED REPRODUCTION INFRINGES © CROWN COPYRIGHT AND MAY LEAD TO PROSECUTION OR CIVIL PROCEEDINGS

DRAWING STATUS:

**wsp**  
Shorefield House, 30 Kinnegar Drive, Hollywood, County Down, BT18 9JQ, UK  
T+ 44 (0) 28 95953020  
wsp.com

CLIENT:  
Department for Infrastructure  
An Rann  
**Bonneagair**  
Department for Infrastructure  
www.infrastructure-ni.gov.uk

SITE PROJECT:  
**A5 WTC**  
Western Transport Corridor

TITLE:  
SAMPLE 1

SCALE @ A1: <b>AS SHOWN</b>	CHECKED: <b>xx</b>	APPROVED: <b>xx</b>
PROJECT NO: <b>718736</b>	DESIGNED: <b>xx</b>	DATE: <b>28/11/2022</b>
DRAWING NO: <b>SAMPLE 1</b>		REV: <b>-</b>

© WSP UK Ltd

File name: I:\UK\WSPGROUP\COMCENTRAL\DATA\PROJECTS\622402291 - A5 WTC\02 WIP\HW HIGHWAYS\01 MODEL\02 CAD DRAWINGS\03 PHASE 2\PDFS\SKETCHES\PROFILE\CAD FILE\18736-PHB\_CD-0800-001-SCALE1-2500X\_1-10000\_V0.5.DWG, printed on 23 December 2021 10:11:13, by Pearce-Smith, Ben