

PLAN

### LEGEND

- PRIVATE ACCESS
- PUBLIC ACCESS
- APPROXIMATE LOCATION OF EXISTING SPEED LIMIT SIGN POST
- SPEED LIMIT SIGN
- UPPER HATCH (GREEN) - GEOMETRY IN ACCORDANCE WITH CURRENT DESIGN STANDARDS. LOWER HATCH (RED) - BASED ON CURRENT DESIGN STANDARDS, GEOMETRY WOULD REQUIRE DEPARTURES FROM STANDARDS.
- STOPPING SIGHT DISTANCE (SSD) ACHIEVES CURRENT DESIGN STANDARDS
- STOPPING SIGHT DISTANCE (SSD) DOES NOT ACHIEVE CURRENT DESIGN STANDARDS

### NOTES

CHECK 1 - COMBINED HORIZONTAL AND VERTICAL CHECK IN ACCORDANCE WITH TABLE 3, TD9 OF THE DESIGN MANUAL FOR ROADS AND BRIDGES.

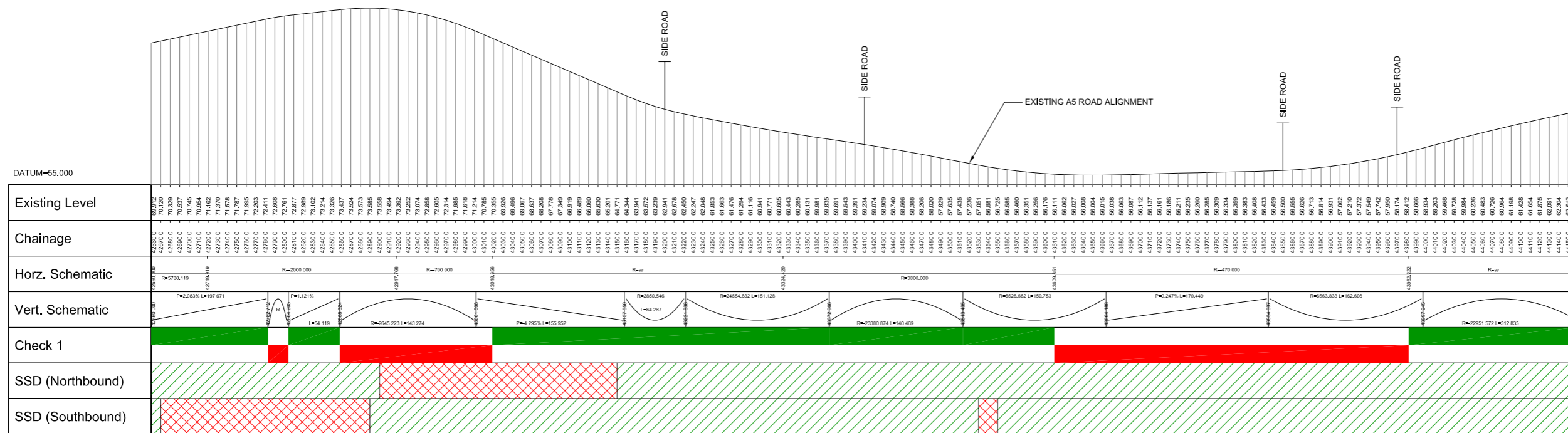

LONGITUDINAL SECTION

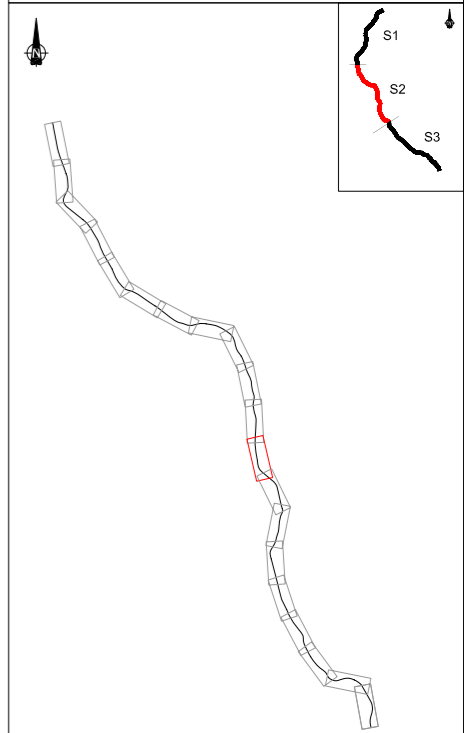

KEY PLAN SECTION 2

VER: B DATE: 16/10/2008 AMENDMENT / VERSION DESCRIPTION: INTERNAL REVIEW AND ROADS SERVICE COMMENTS ADDED APPROVAL: KBC APPROVAL DATE: 08/09/2008 FIRST ISSUE	SCALES AT A1 SIZE DRAWING HORIZ. 1:2500 25 0 25 50 75 100 125 VERT. 1:250 2.5 0 2.5 5 7.5 10 12.5	DESIGNER: mouchel	CLIENT: ROADS Service	OSNI LICENCE REPRODUCED FROM ORDNANCE SURVEY OF NORTHERN IRELAND'S DATA WITH THE PERMISSION OF THE CONTROLLER OF HER MAJESTY'S STATIONERY OFFICE. © CROWN COPYRIGHT AND DATABASE RIGHTS NIMA ES&LA214, UNAUTHORISED REPRODUCTION INFRINGEMENTS © CROWN COPYRIGHT AND MAY LEAD TO PROSECUTION OR CIVIL PROCEEDINGS	SECTION: SECTION 2 DESIGNED BY: VARIOUS DRAWN BY: GJI CHECKED BY: KBC SCALE AT A1: 1:2500	PROJECT TITLE: A5 WESTERN TRANSPORT CORRIDOR DRAWING TITLE: EXISTING A5 ASSESSMENT SHEET 30 OF 58 PURPOSE OF ISSUE: INFORMATION DRAWING No.: 796036-0800-D-00030 VERSION: B
--	---	-------------------	-----------------------	--	---	---